Heidenröslein
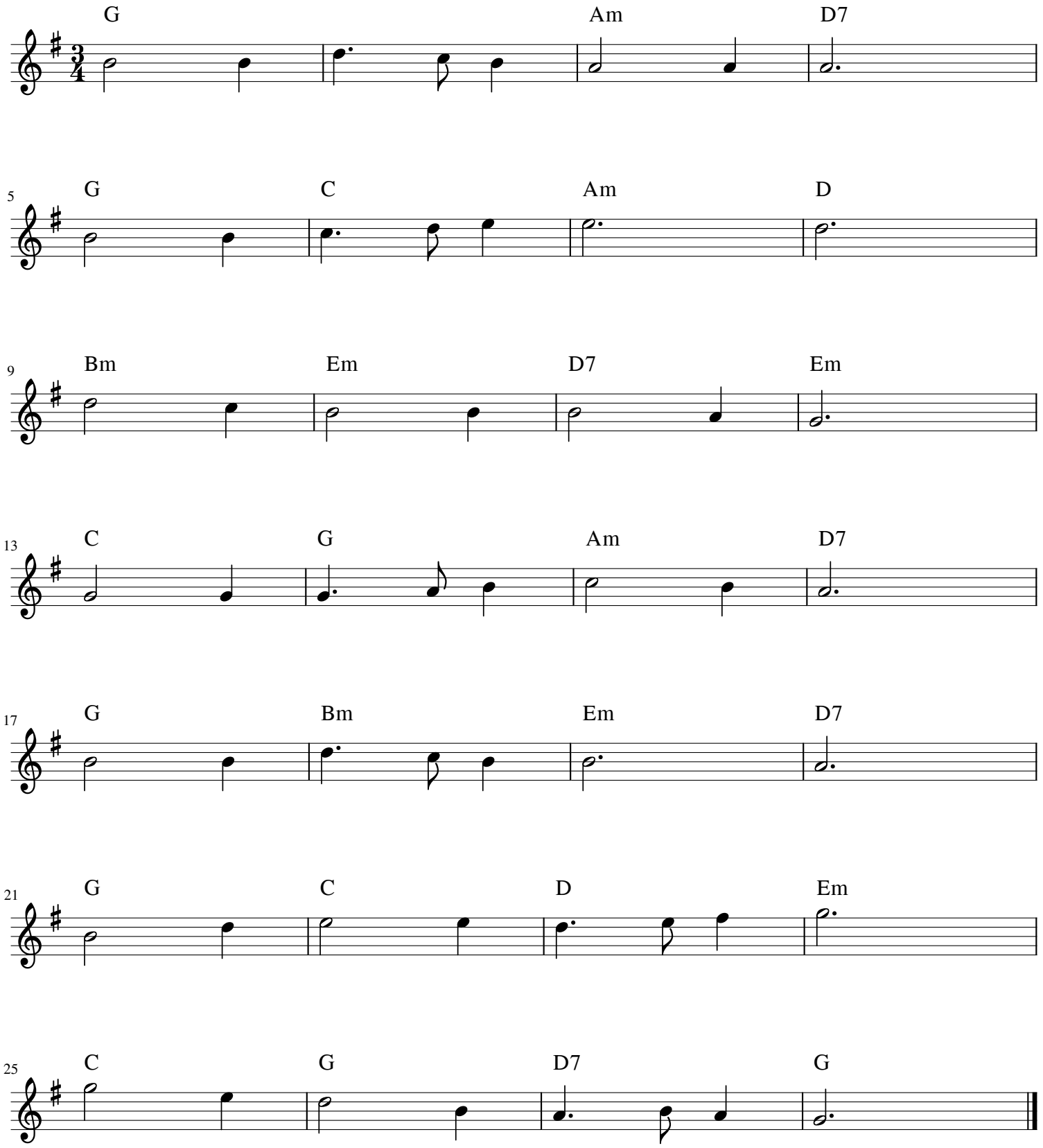
Schubert