The Ash Grove
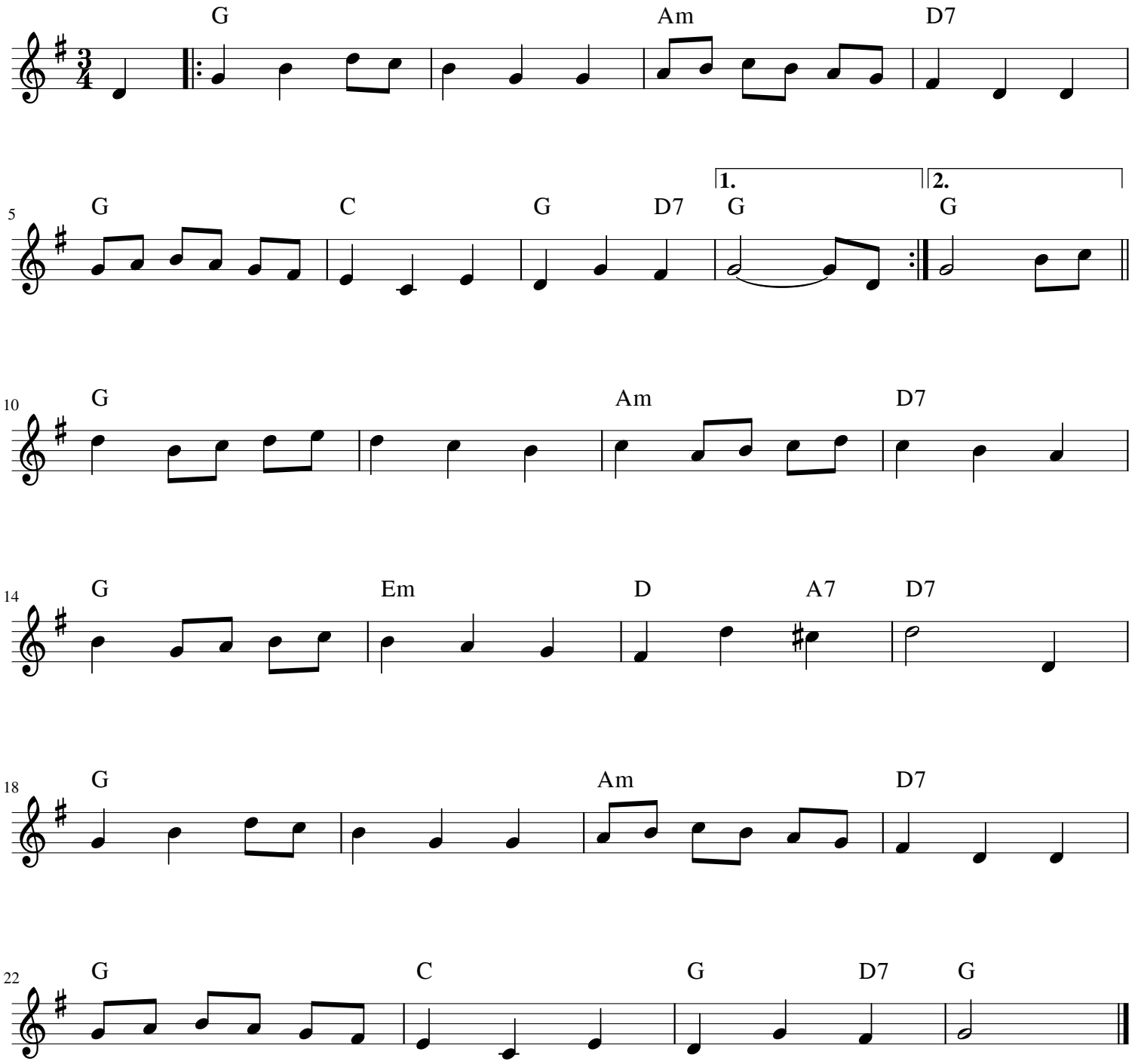
traditional