Wals voor Polle
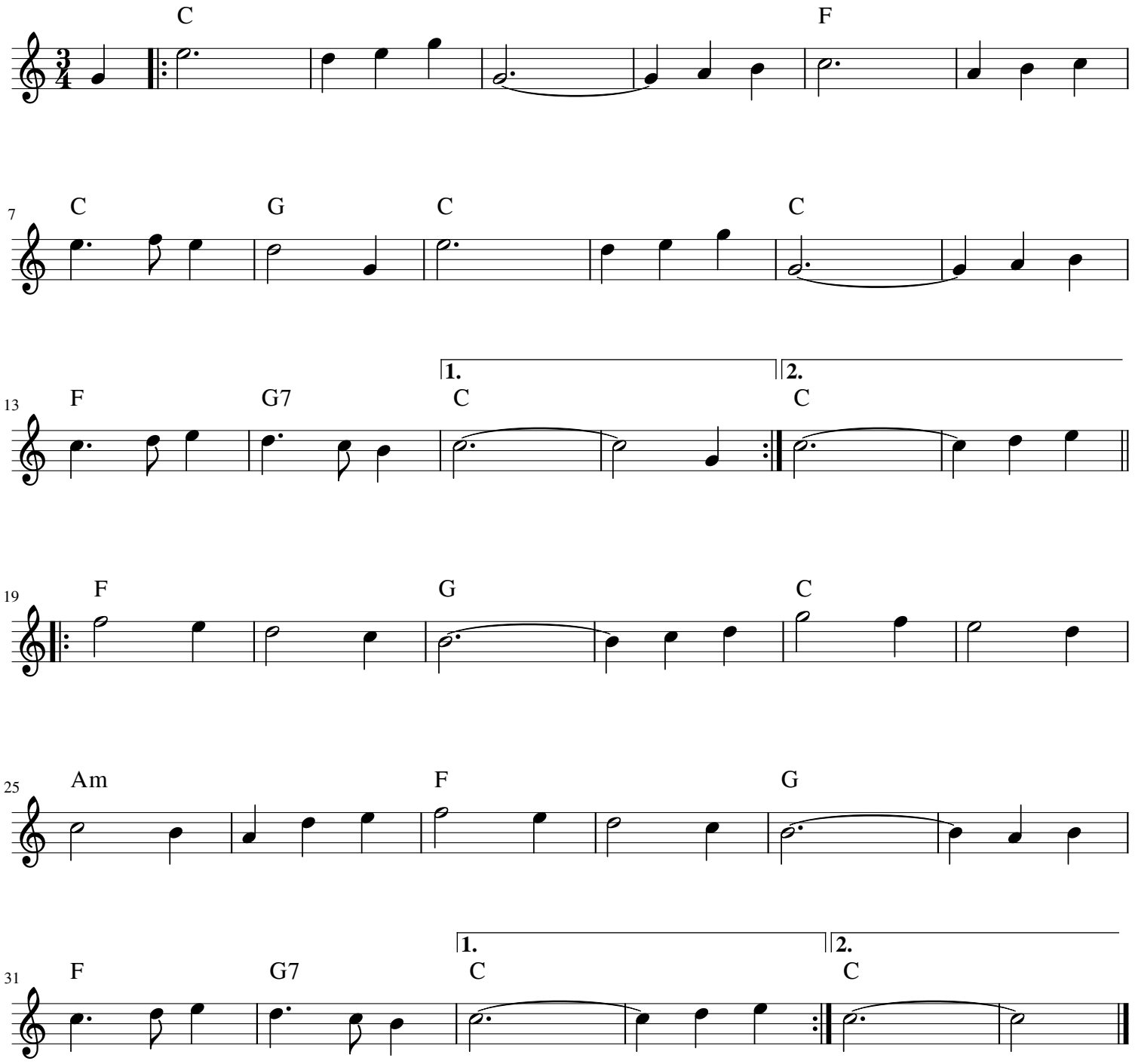
Wim Poesen