Cairo Waltz

normal octave
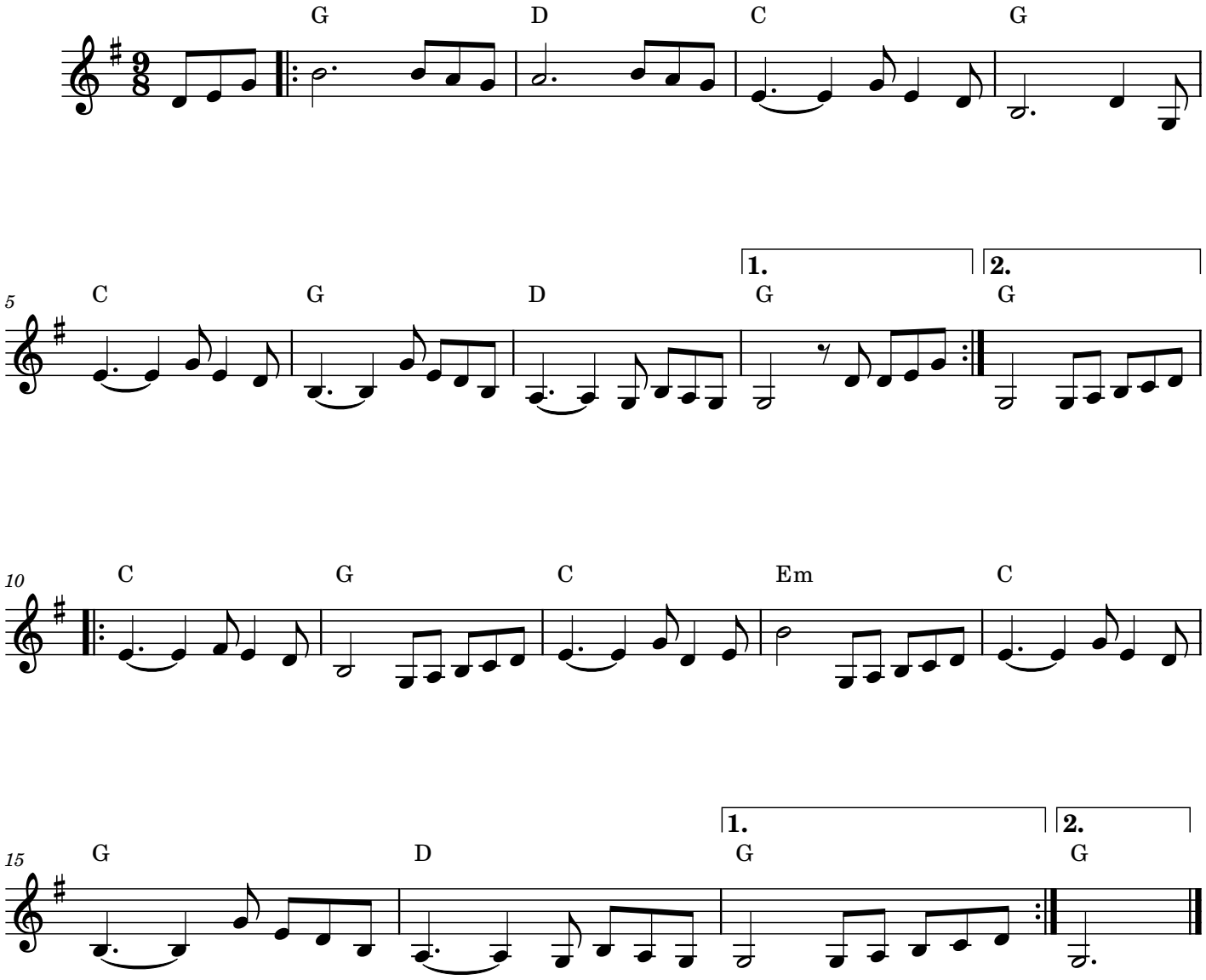
Trad/Attr: Norman Blake / Casey and Peter Willis