# Sometimes Island Waltz
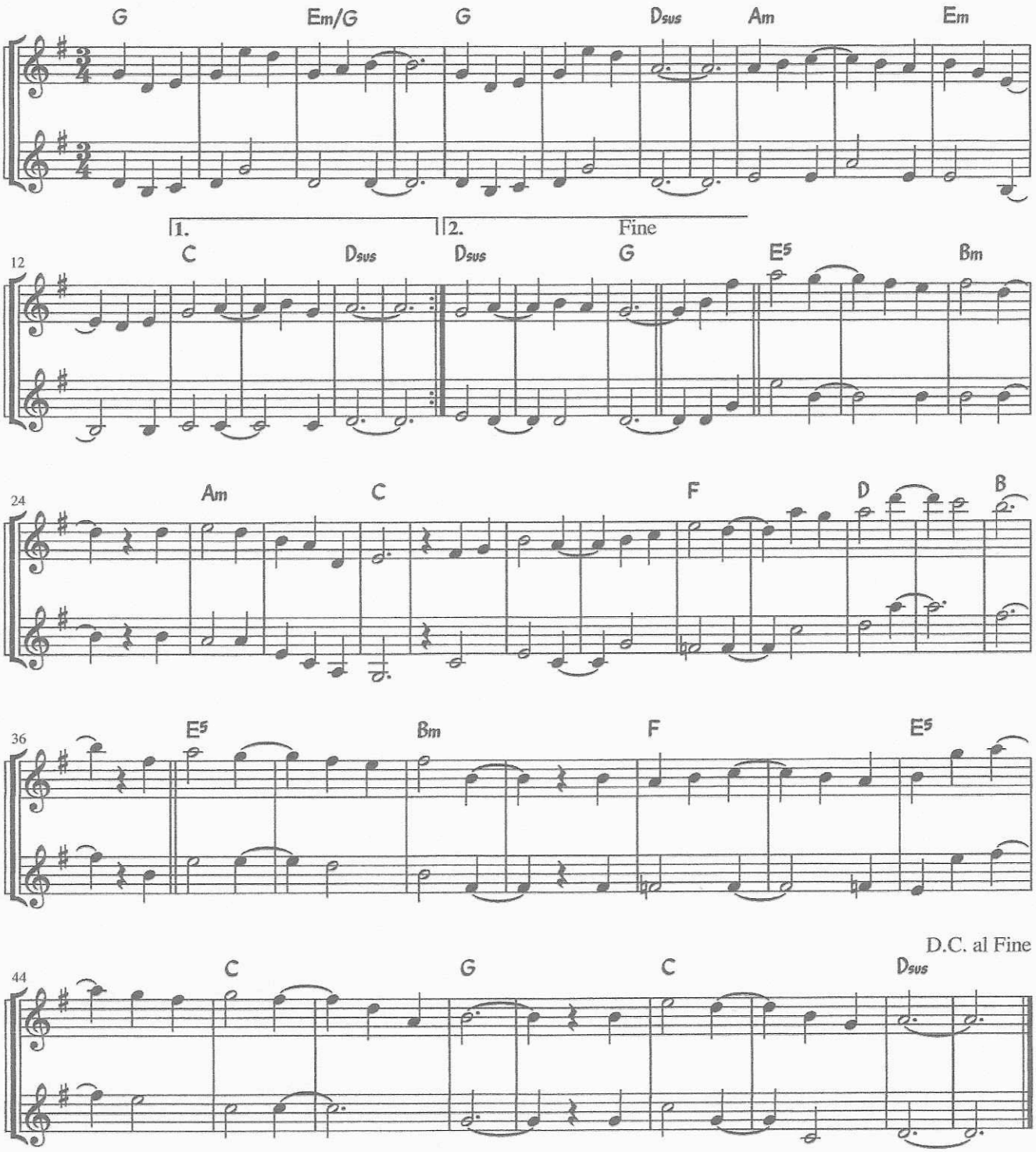
By Meg Tapley